LAPORAN PRAKTIKUM

SISTEM OPERASI

PERTEMUAN 2

(Instalasi Xinu)

Oleh:

(Izzaty Zahara Br Barus) (2311104052)

PROGRAM STUDI S1 REKAYASA PERANGKAT LUNAK

DIREKTORAT KAMPUS PURWOKERTO

UNIVERSITAS TELKOM

2026

Jurnal

1. Instalasi Xinu
   a. Rename development-system menjadi NIM-development-system

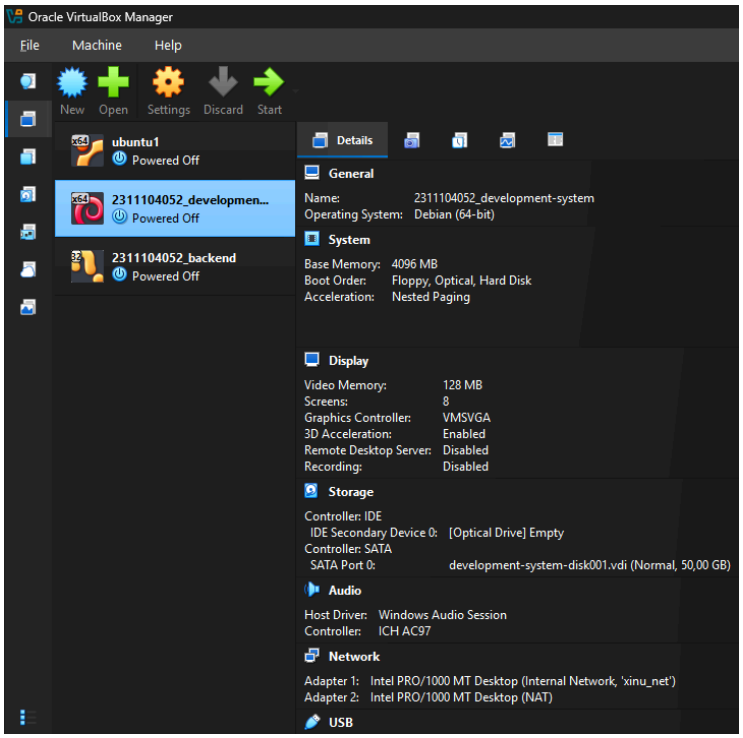

   b. Rename backend menjadi NIM-backend

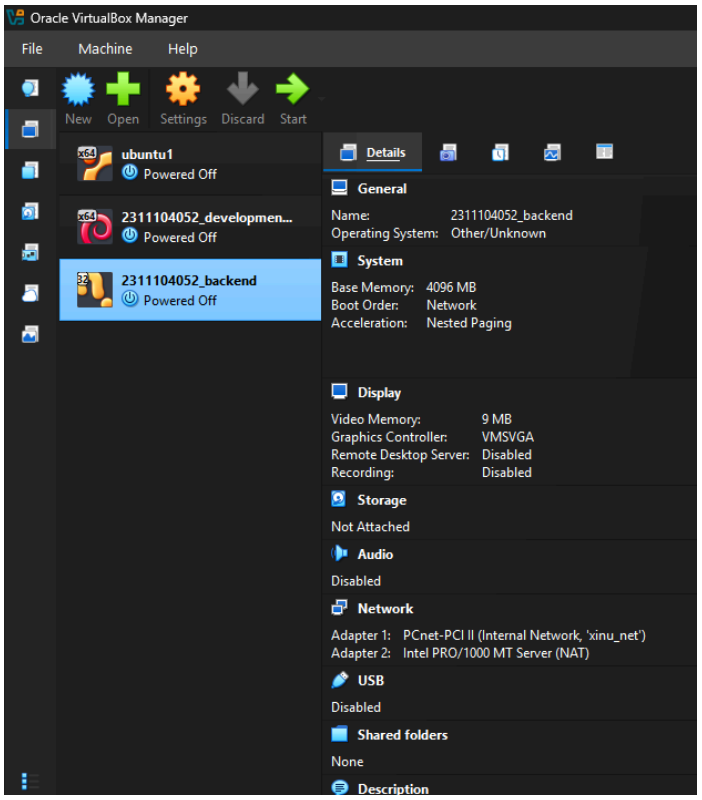

   c. Ganti serial port pada development system dan backend menjadi \\.\pipe\NIM_com

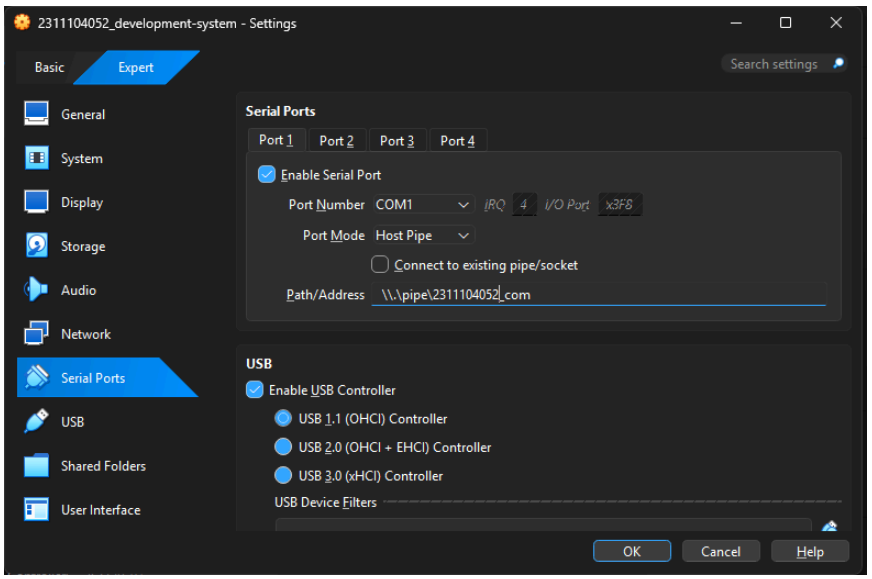

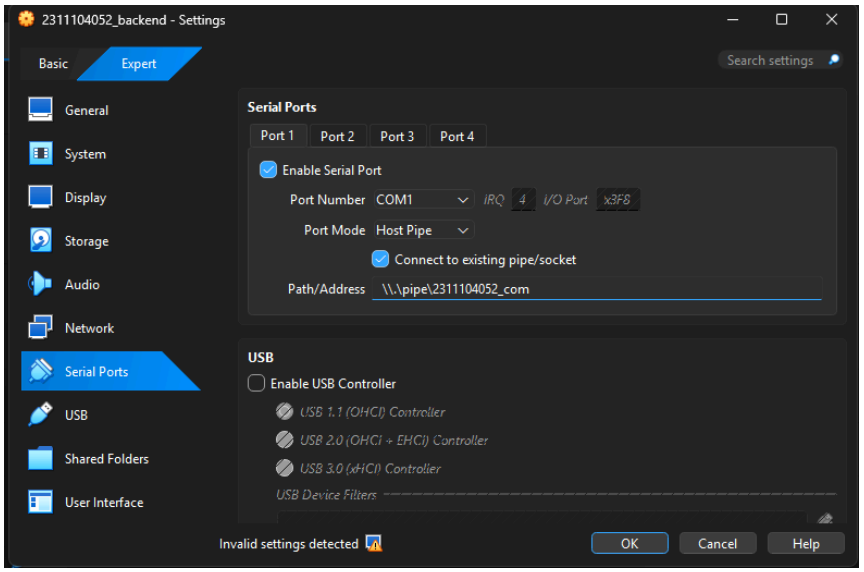

d. Ganti password developmet system.

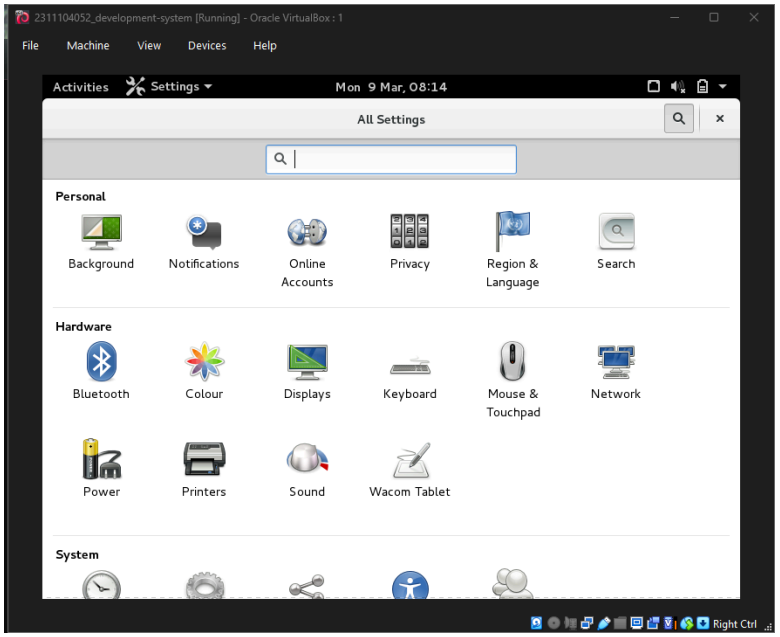

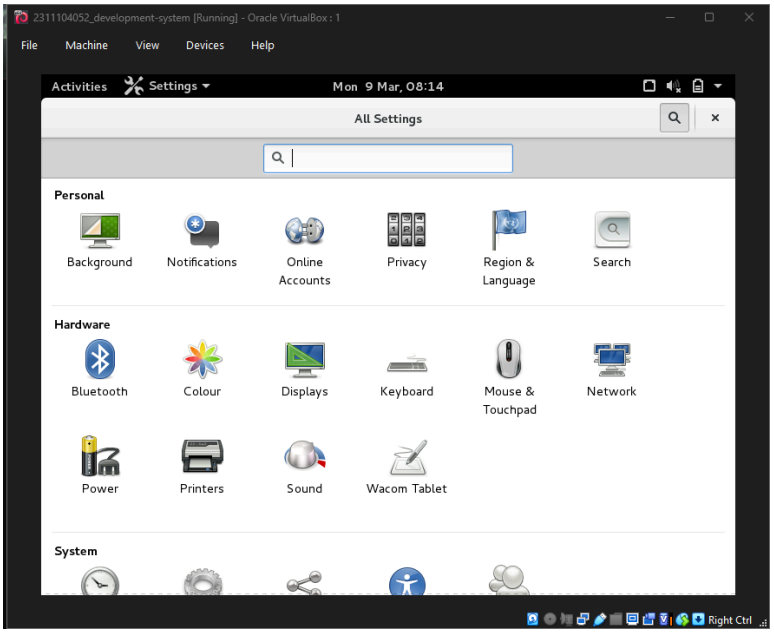
2311104052_development-system [Running] - Oracle VirtualBox : 1
File
Machine
View
Devices
Help
Activities
Settings
Mon 9 Mar, 08:14
All Settings
Personal
Background
Notifications
Online Accounts
Privacy
Region & Language
Search
Hardware
Bluetooth
Colour
Displays
Keyboard
Mouse & Touchpad
Network
Power
Printers
Sound
Wacom Tablet
System
Right Ctrl

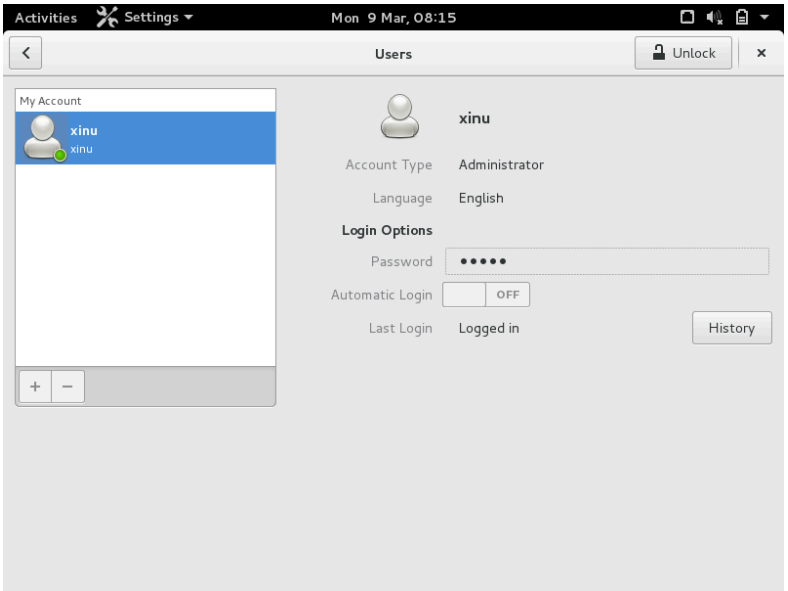
Activities
Settings
Mon 9 Mar, 08:15
Users
Unlock
My Account
xinu
xinu
xinu
Account Type
Administrator
Language
English
Login Options
Password
Automatic Login
OFF
Last Login
Logged in
History

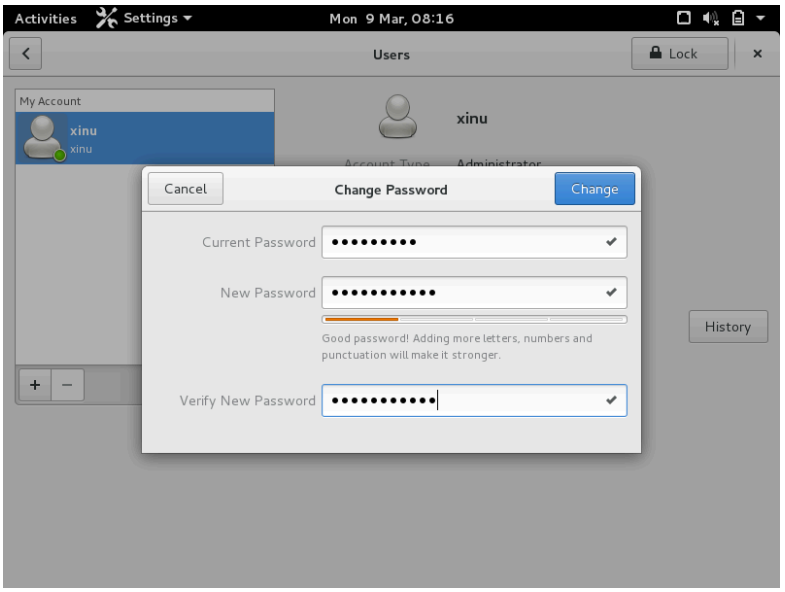
Activities
Settings
Mon 9 Mar, 08:16
Users
Lock
My Account
xinu
xinu
xinu
Cancel
Change Password
Change
Current Password
New Password
Good password! Adding more letters, numbers and punctuation will make it stronger.
Verify New Password
History

2. Jalankan development-system vm hingga berhasil

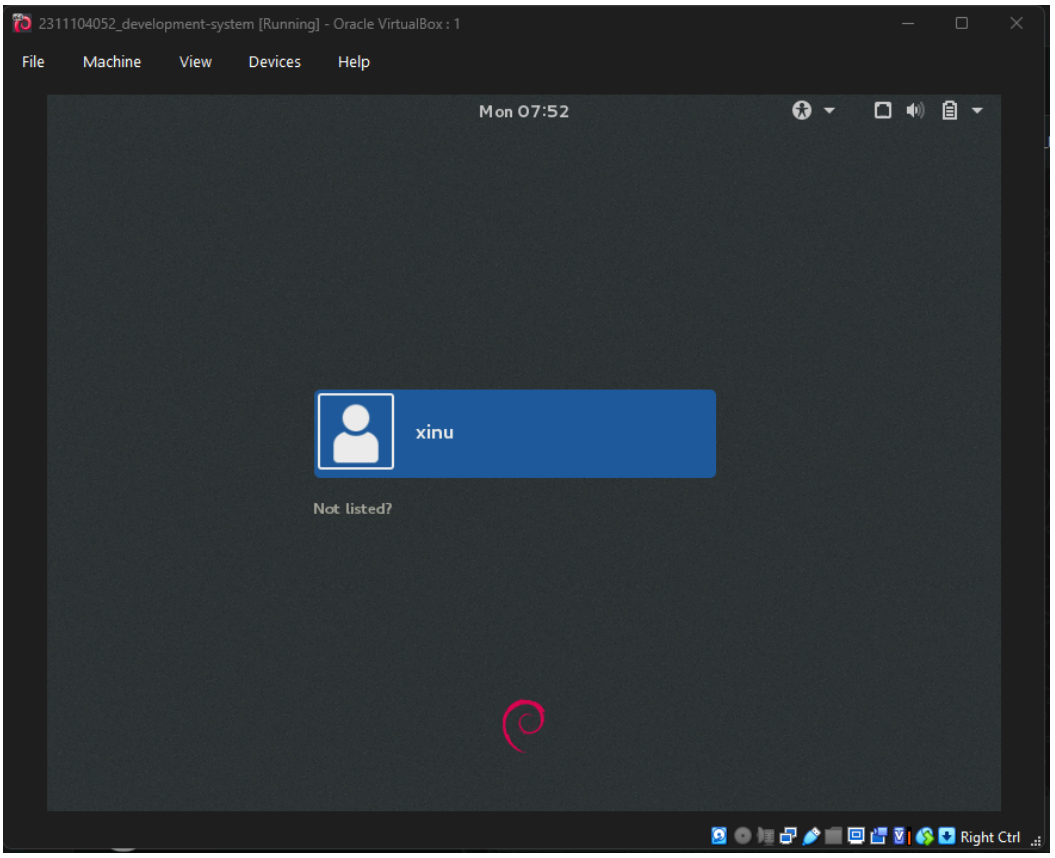

3. Jalankan backend vm hingga berjalan

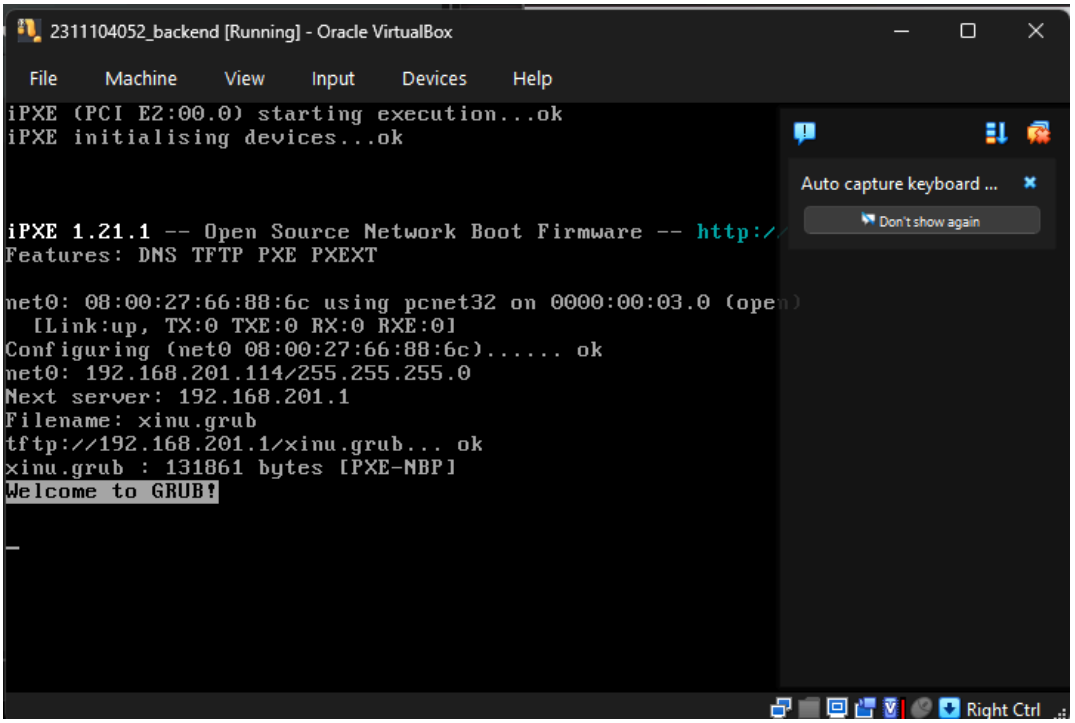

4. Login pada development-system vm dengan klik akun “xinu” kemudian gunakan password yang sudah diganti Pada terminal yang muncul, jalankan perintah $ ping 10.0.3.15

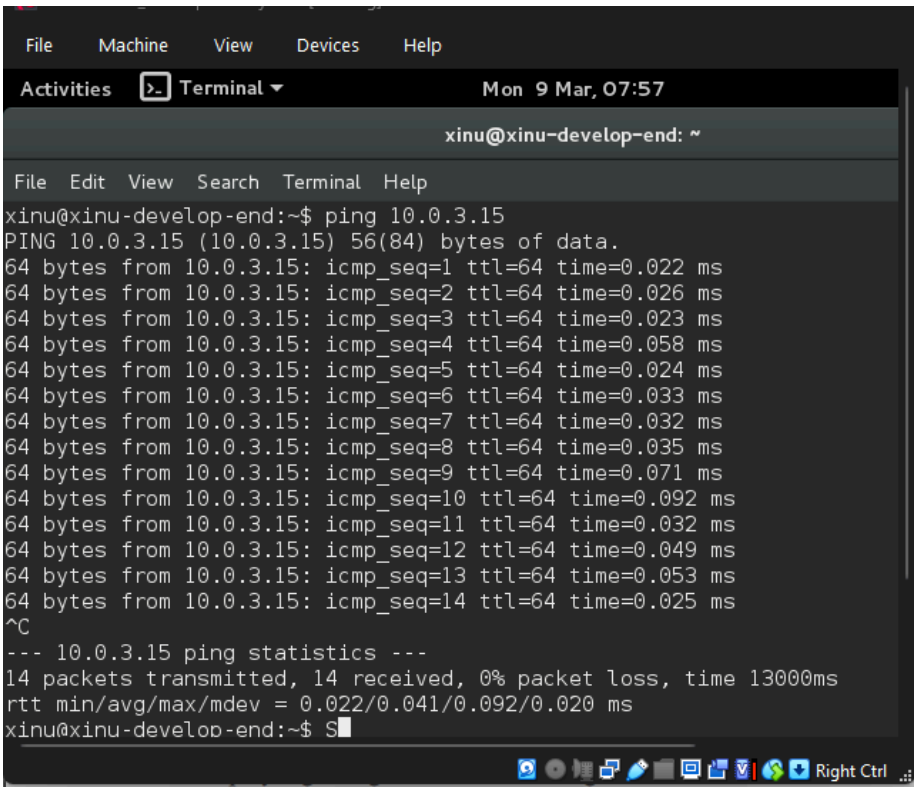

5. Jawablah pertanyaan-pertanyaan berikut ini:
   a. Xinu OS digunakan pada sistem embedded? **Benar**
   b. Sebutkan 2 vm yang digunakan pada lab ini!
      = **development-system & backend**
   c. VM apa yang menghasilkan Xinu Image?
      =development-system, Karena VM ini digunakan untuk compile/build source code Xinu sehingga menghasilkan Xinu Image.
   d. VM apa yang menjalankan OS Xinu?
      =backend, Karena VM backend akan boot dan menjalankan OS Xinu.
   e. Sebutkan 2 nama jaringan yang ada pada arsitektur!
      =NAT Network & Internal Network
   f. Pada VM apa DHCP server dan TFTP server berada?
      =development-system, Karena VM development-system berfungsi sebagai server yang menyediakan:
      DHCP Server: memberikan alamat IP ke VM backend
      TFTP Server: mengirim file Xinu image ke backend saat boot
   g. Pada VM apa PXE boot berada?
      =backend, Karena VM backend bertindak sebagai client PXE yang:
   Meminta IP ke DHCP server
   Mengambil Xinu image dari TFTP server
   Menjalankan OS Xinu